Bluewater District School Board
Reporting Structure
2022-2023

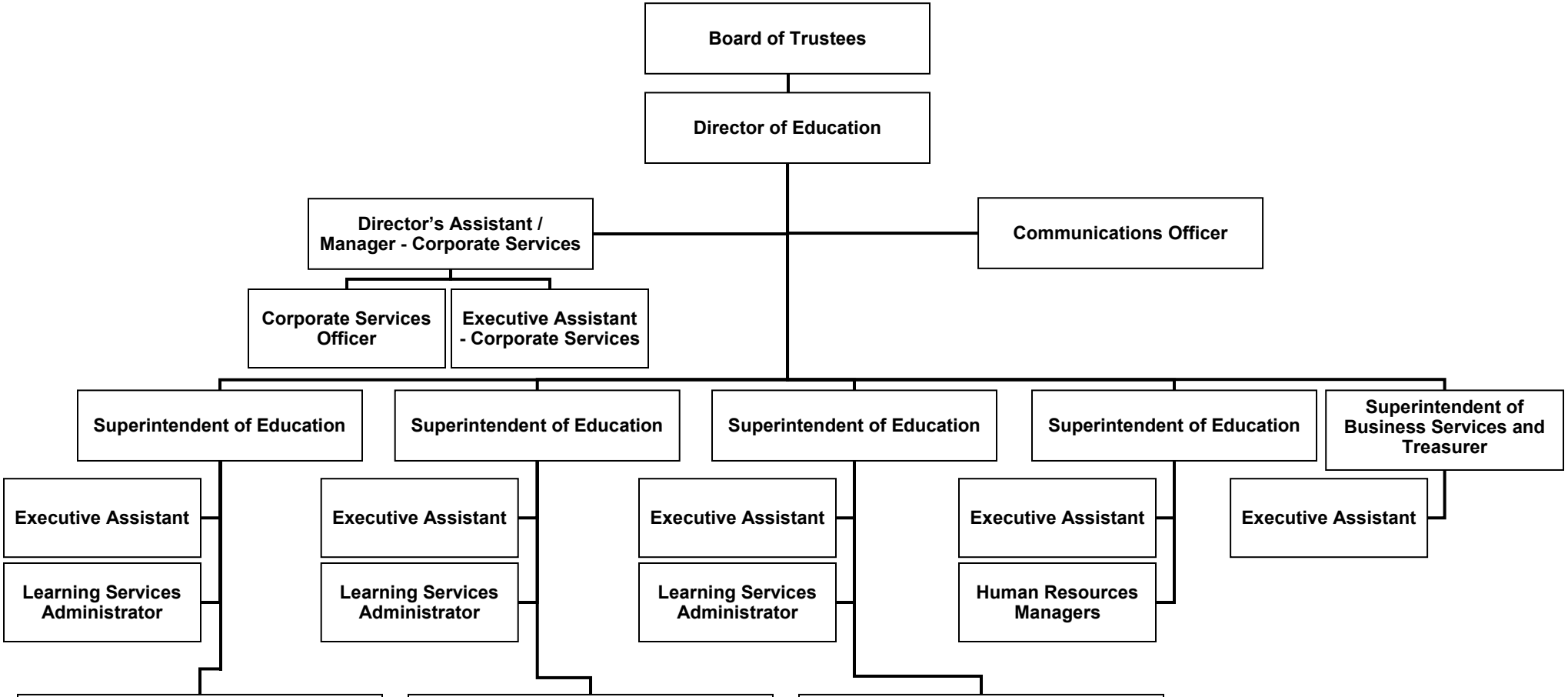

Area of Schools One

Alexandra Community
Beavercrest Community
Dundalk and Proton Community
East Ridge Community
Egremont Community
Grey Highlands Secondary
Highpoint Community
Hillcrest Elementary
Holland-Chatsworth Central
Keppel-Sarawak Elementary
Macphail Memorial Elementary
Owen Sound District Secondary
Osprey Central
Sullivan Community

Area of Schools Two

Amabel-Sauble Community
Arran-Tara Elementary
Beaver Valley Community
Bluewater Outdoor Education Centre
Bruce Peninsula District (JK-12)
G. C. Huston Public
Georgian Bay Community (JK-12)
Hepworth Central Public
Northport Elementary
Paisley Central
Peninsula Shores District (JK-12)
Port Elgin-Saugeen Central
Saugeen District Senior (7-12)
St. Edmunds Public

Area of Schools Three

Chesley District Community
Dawnview Public
Elgin Market Public
Hanover Heights Community
Hillcrest Central
Huron Heights Public
John Diefenbaker Senior (7-12)
Kincardine District Senior (7-12)
Kincardine Township-Tiverton Public
Lucknow Central Public
Mildmay-Carrick Public
Normanby Community
Ripley-Huron Community
Spruce Ridge Community
Walkerton District Community (JK-12)

Revised: August 11, 2022